Alistair Hunter's
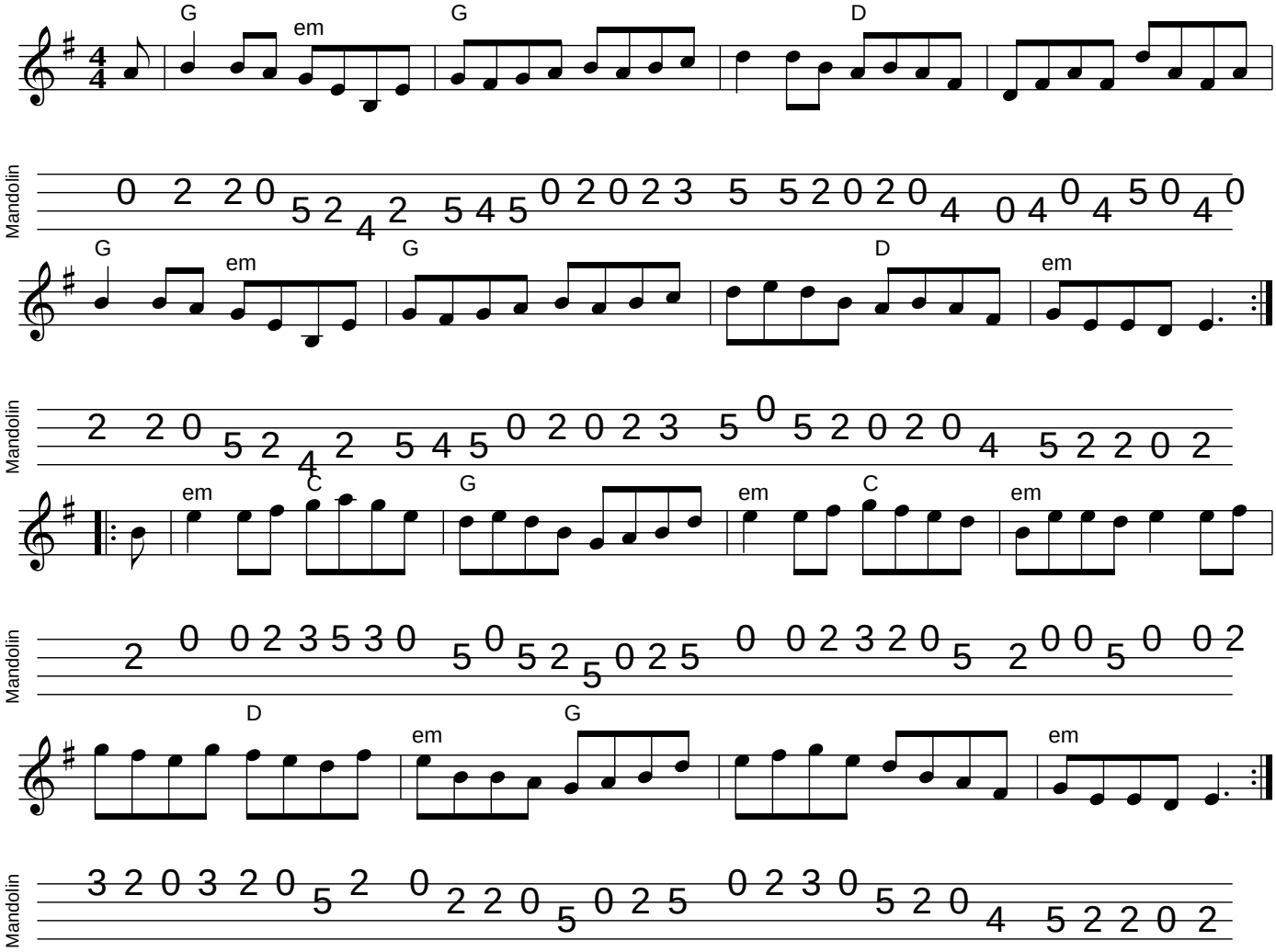
mandolintab.net